Theotokion at Lord, I Call - Tone 6 Dogmatikon
Friday Evening Vespers

Serbian Chant
arr. P. Drobac

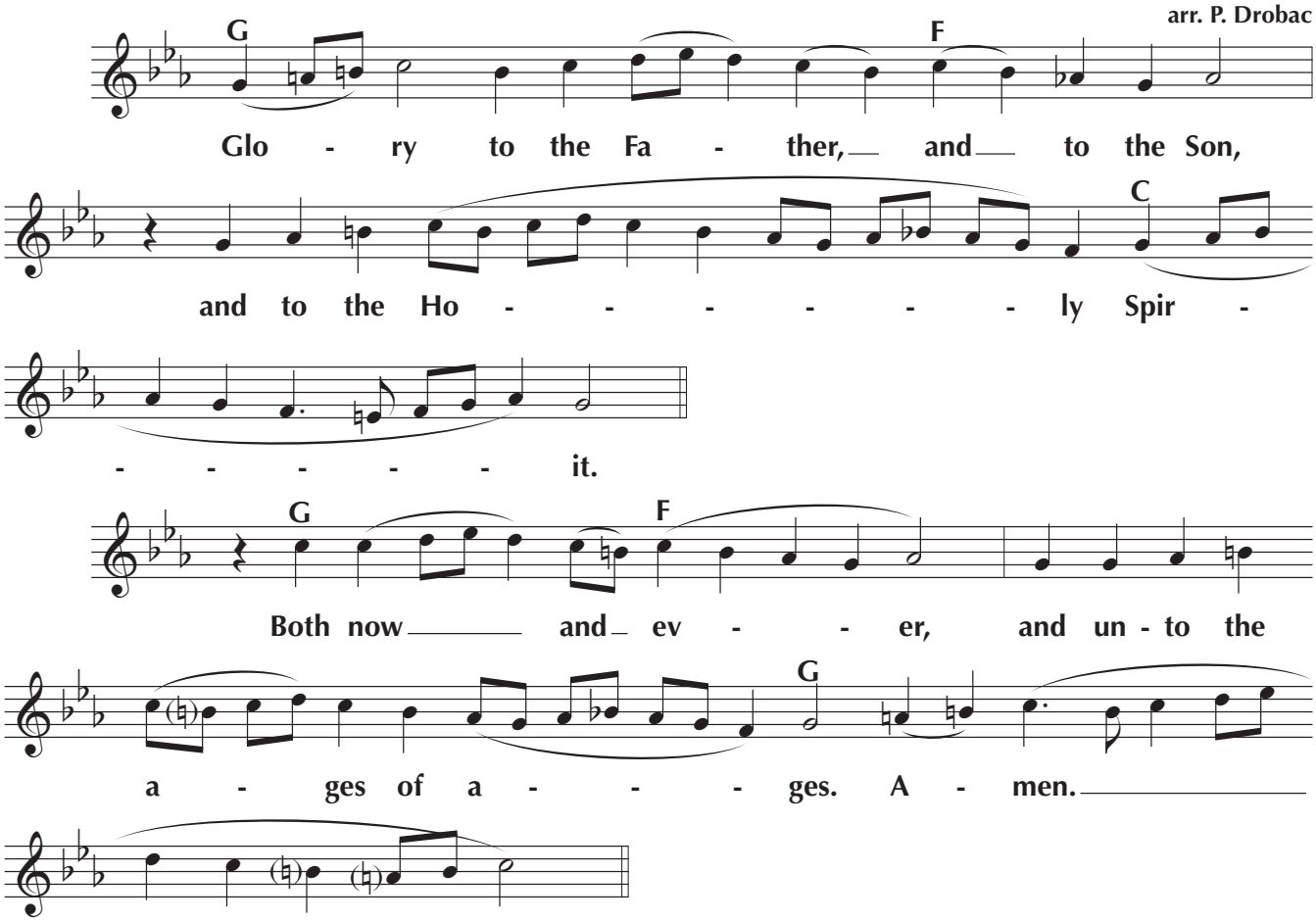

Dogmatikon

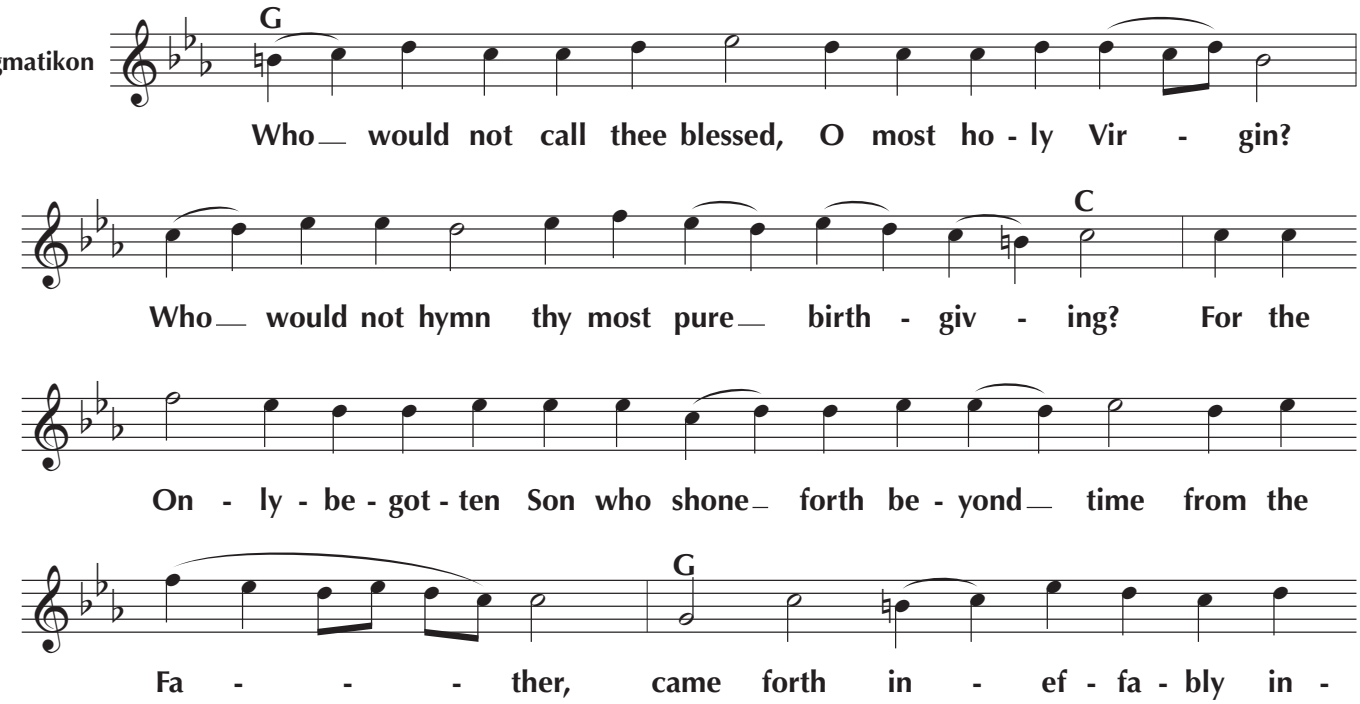

©2025 Peter Drobac - Permission is granted to duplicate for liturgical use only. All other rights reserved.

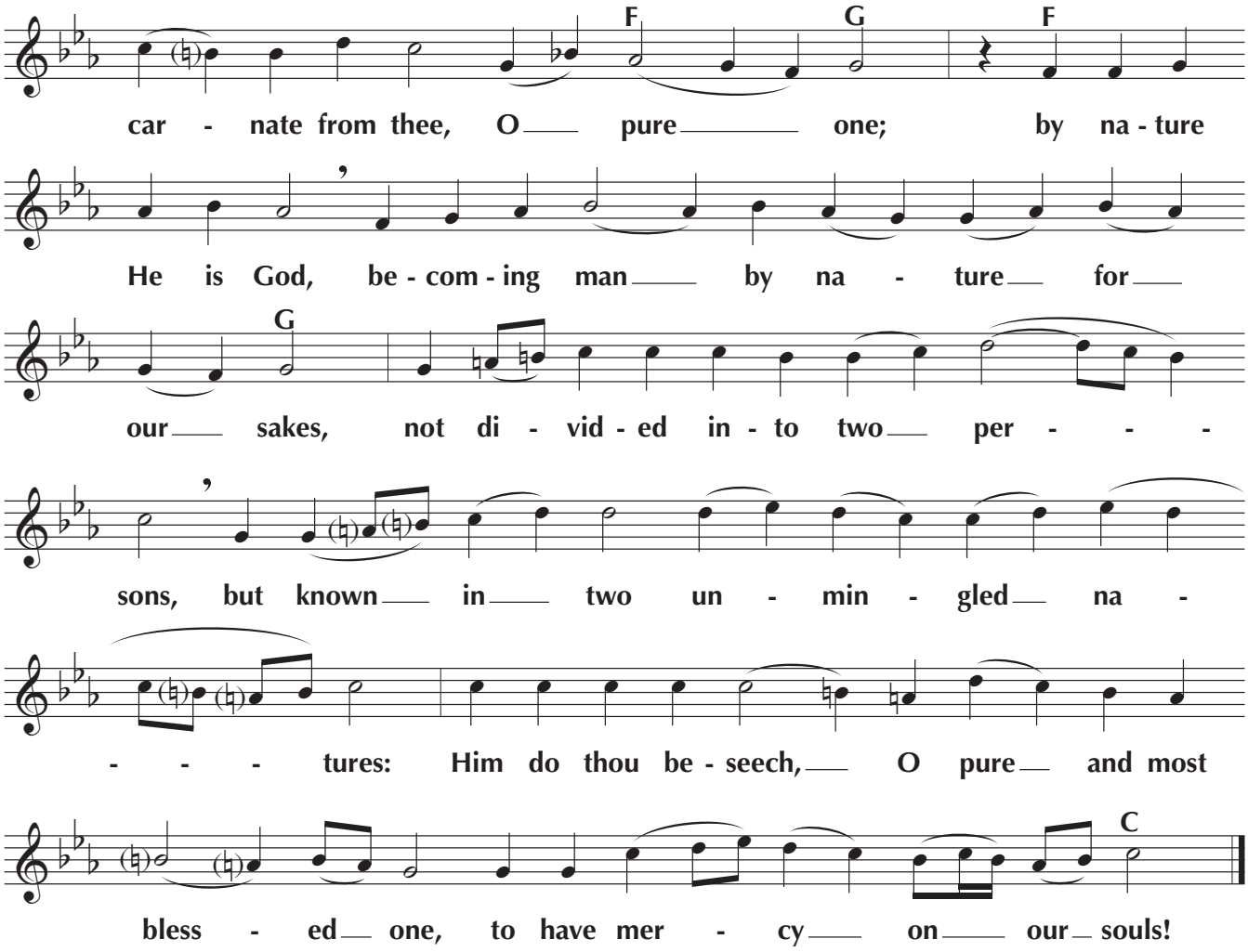

©2025 Peter Drobac - Permission is granted to duplicate for liturgical use only. All other rights reserved.