Doxasticha at "Lord, I Call..."

Nativity of the Holy Glorious Prophet, Forerunner, and Baptist, John - June 24

vs. Glory to the Father, and to the Son, and to the Holy Spirit.

Russian Imperial Court Chant
arr. from L'vov/Bakhmetev

Tone 6

Soprano
Alto
Tenor
Bass

Today, like a shining star, the lamp of the Light, her-alds

the coming of the Word of God; today Zachariah's si - lence

is loosed, for the father cannot remain silent at the birth of

the Fore - run-ner // who will proclaim the world's deliverance

[with great . . .]

© 2026 The Orthodox Church in America. Permission is granted to duplicate for liturgical use only. All other rights reserved.

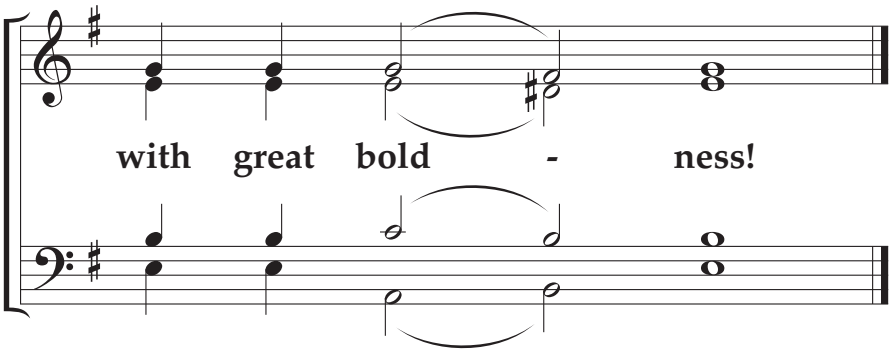

vs. Now, and ever, and unto ages of ages. Amen.

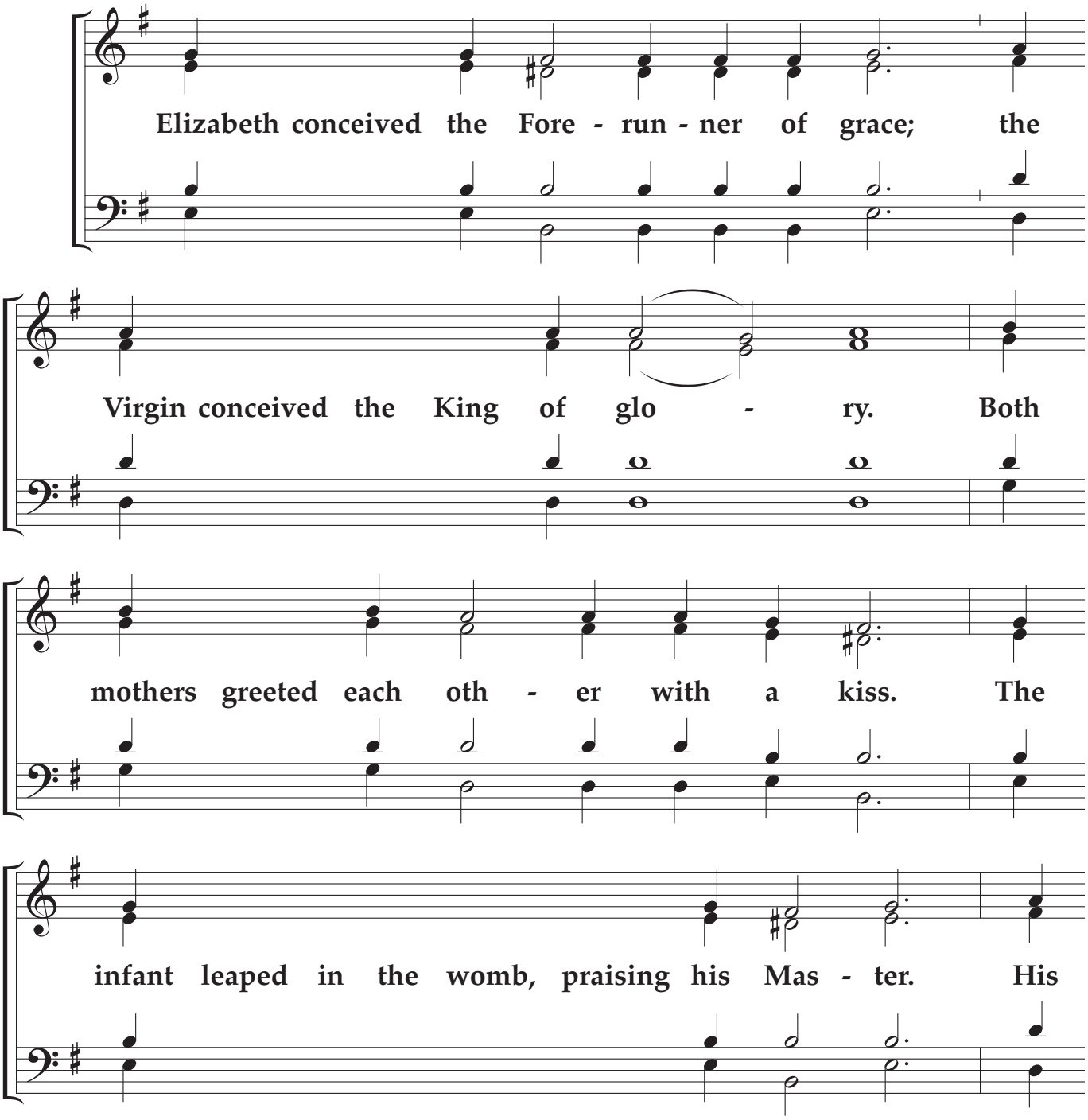

[mother was . . .]

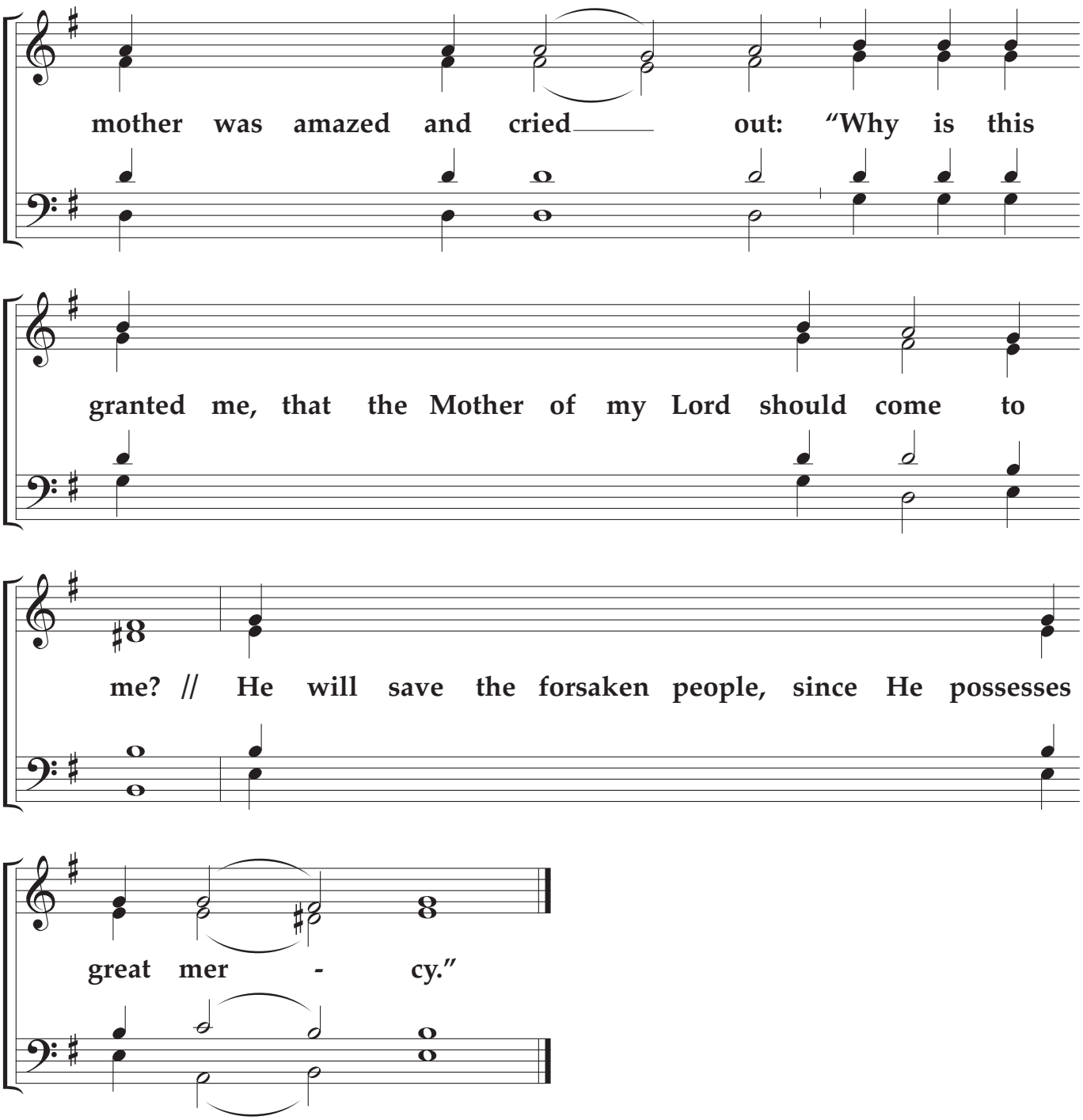
mother was amazed and cried out: “Why is this
granted me, that the Mother of my Lord should come to
me? // He will save the forsaken people, since He possesses
great mer - cy.”