Stichera at the Litya

Holy Apostle and Evangelist Luke - October 18

Tone 4
Sticheron 1

Russian Imperial Court Chant
arr. from L'vov/Bakhmetev

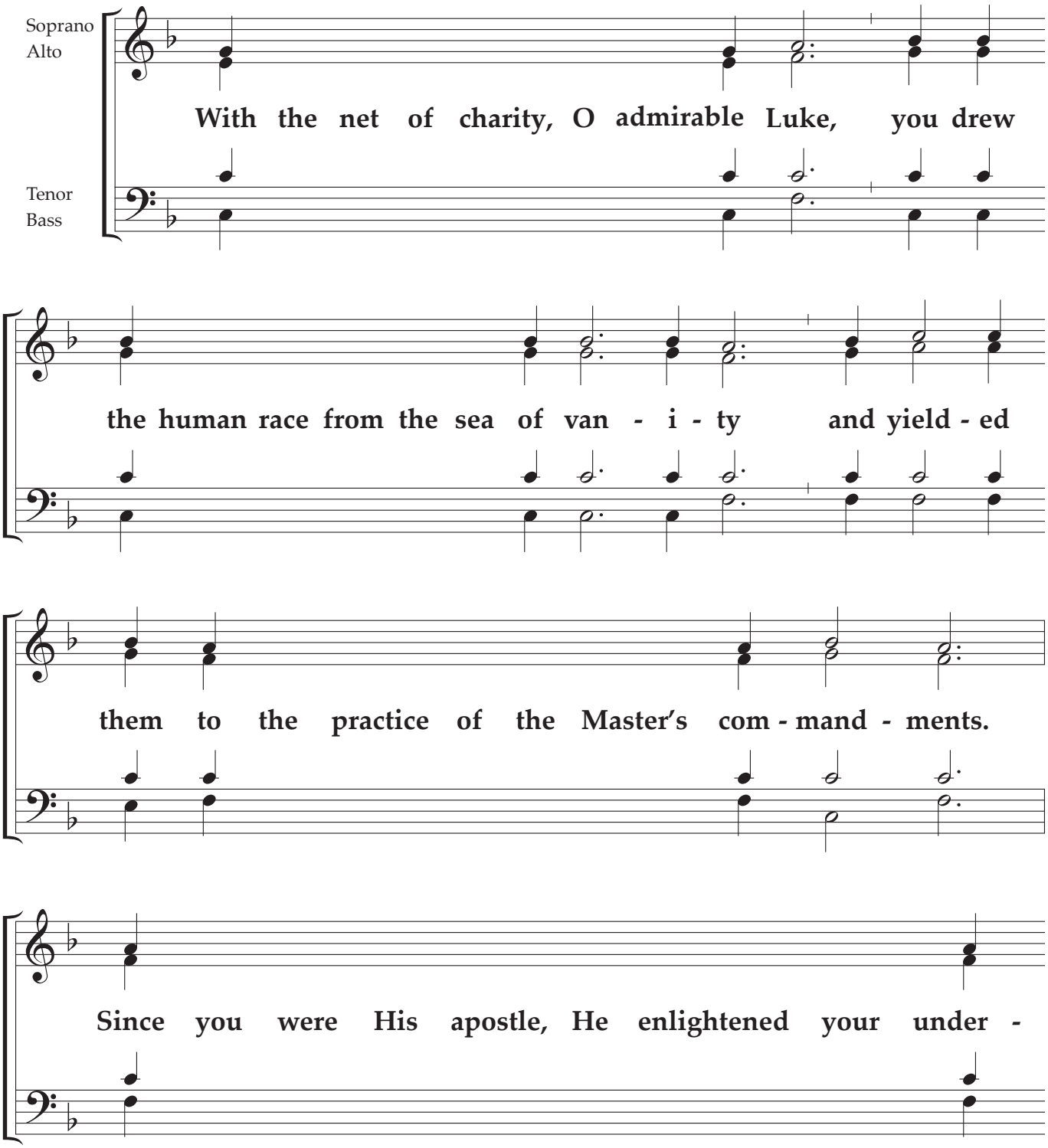

[(under)-stand ing: //]

© 2026 The Orthodox Church in America. Permission is granted to duplicate for liturgical use only. All other rights reserved.

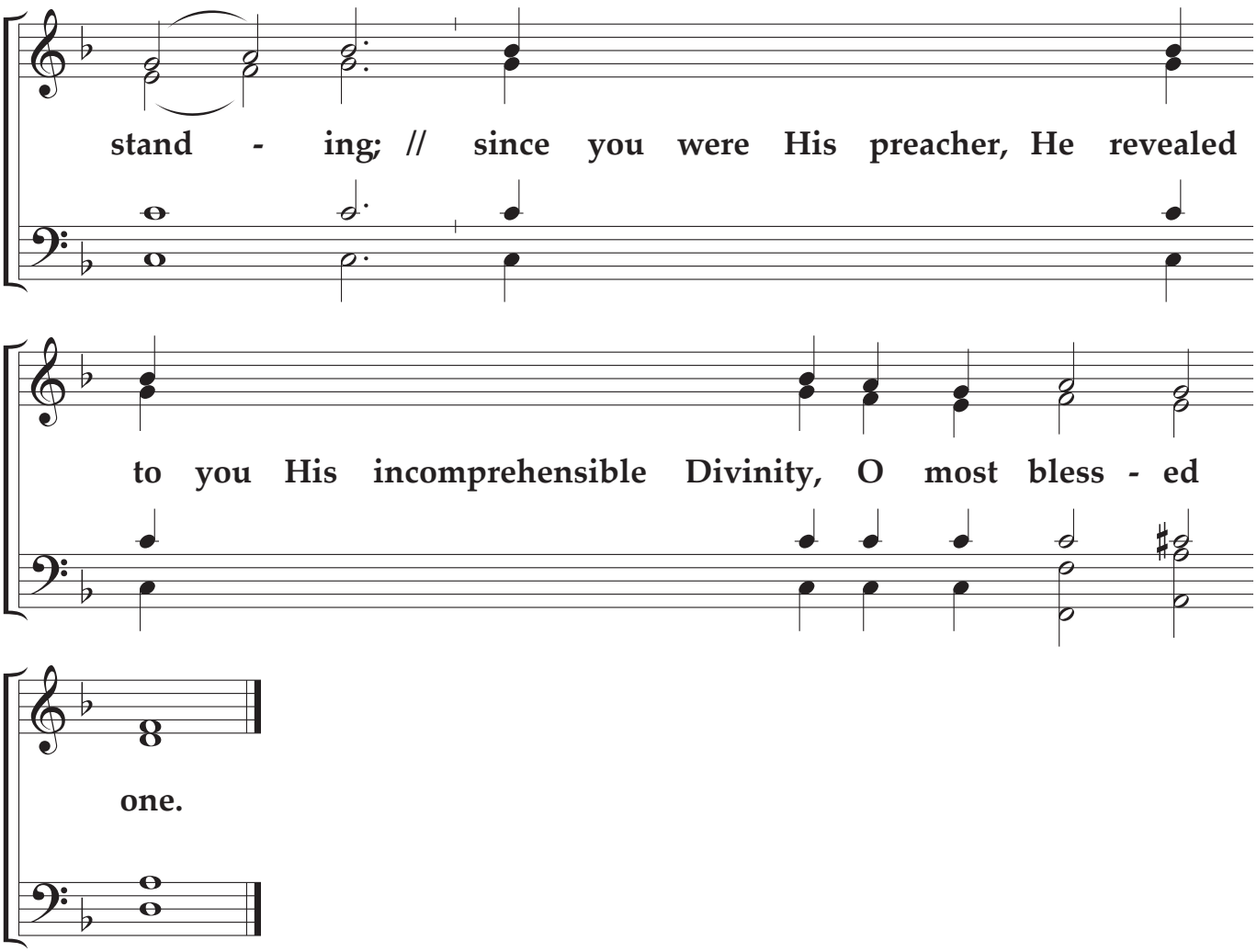

Sticheron 2

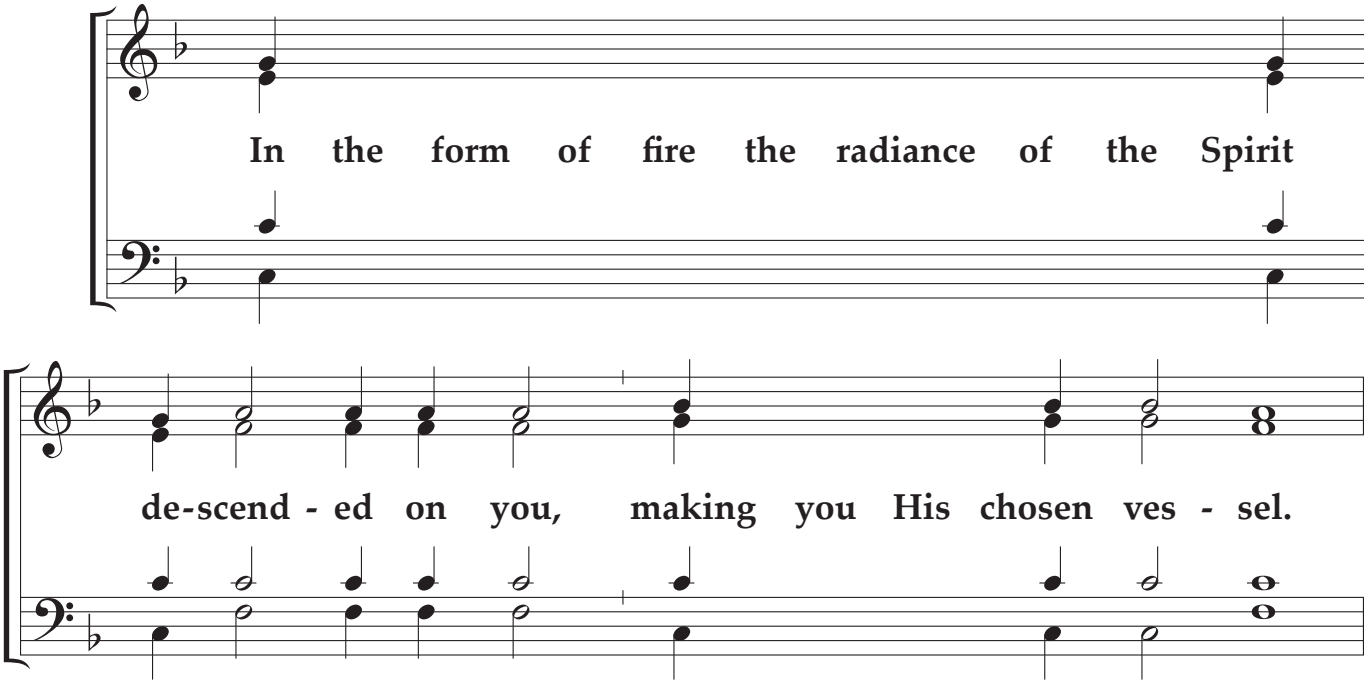

[Zeal-ous-ly you...]

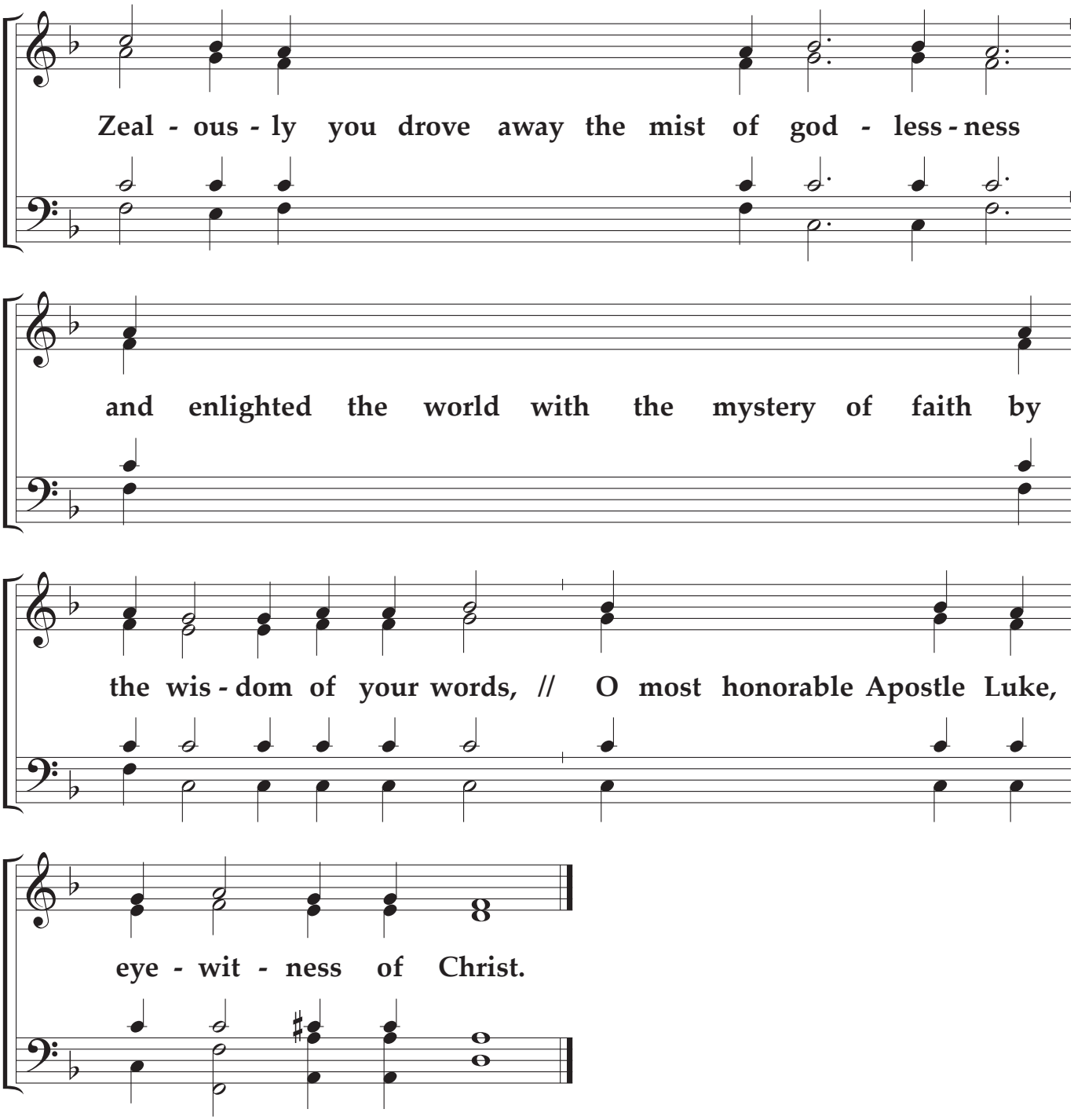

Sticheron 3

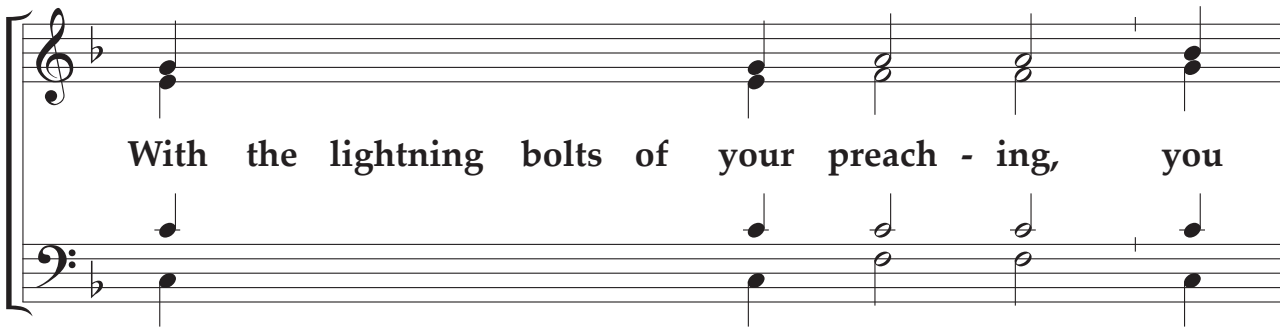

[enlightened those who sat...]

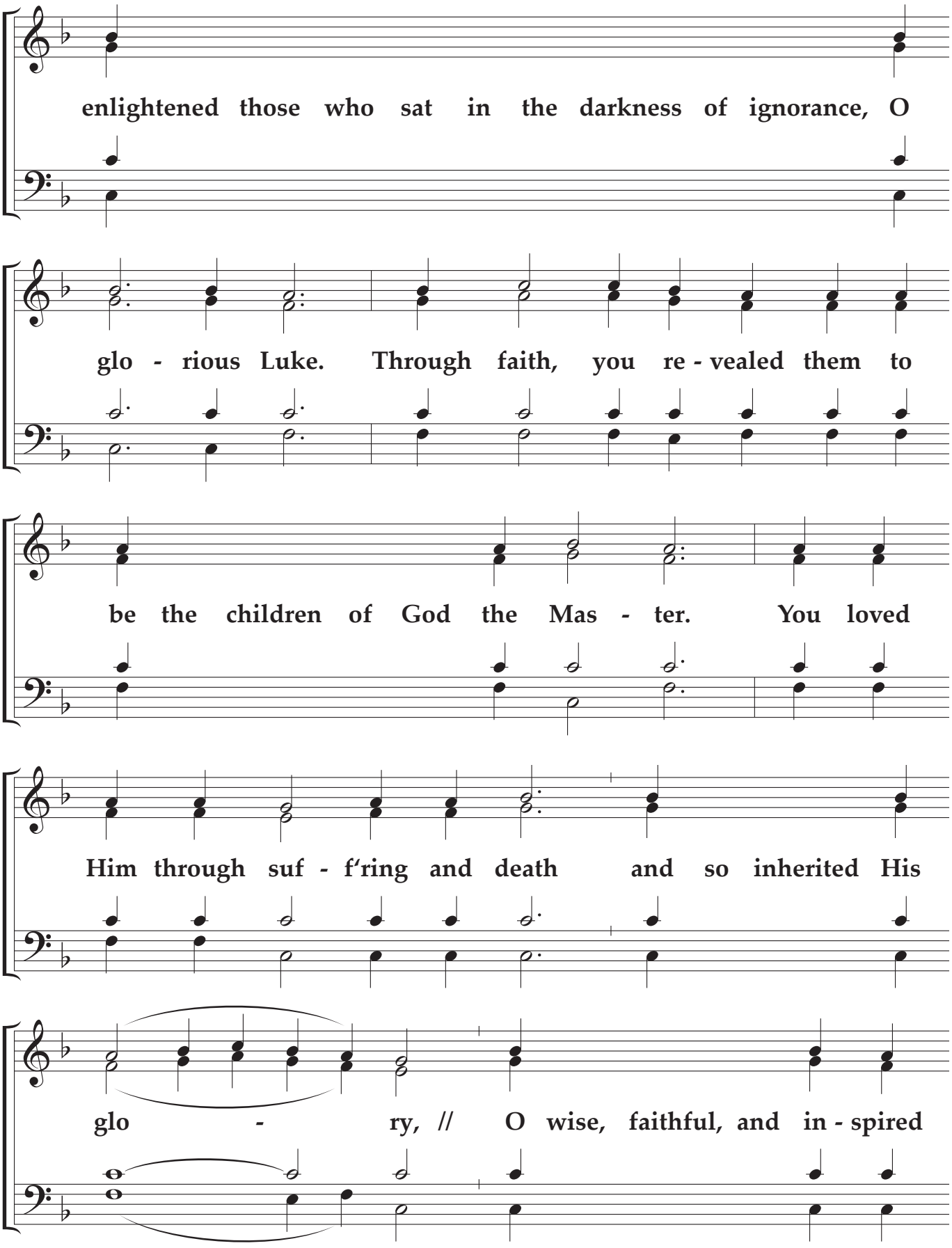
enlightened those who sat in the darkness of ignorance, O
glo - rious Luke. Through faith, you re - vealed them to
be the children of God the Mas - ter. You loved
Him through suf - f'ring and death and so inherited His
glo - ry, // O wise, faithful, and in - spired
[dis-ci-ple.]

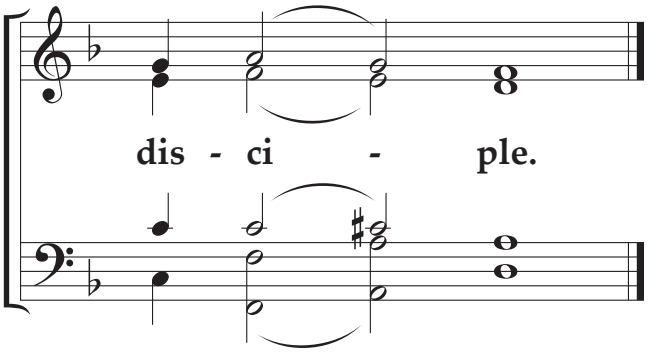
dis - ci - ple.